

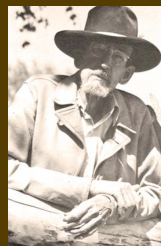

# Experience The Power and the Passion

## 2008-2009 Season of Rhythms of LIFE



**Maynard Dixon's Arizona**  
world premiere  
Saturday, October 25 @ 7:00PM

Special Gala Opening Event  
for our subscribers at  
the Tucson Museum of Art

*includes entrance to view the Dixon exhibit*

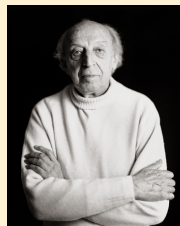
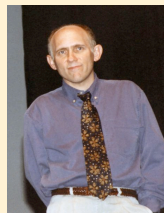

**Armin Shimerman**

stars in:

**Copland and Me**

Sunday, November 30 @ 3PM  
Berger Performing Arts

Music by :  
Copland, Thomson, Gershwin



**Edward Herrmann**

stars in:

**Beloved Brahms**

Sunday, January 4 @ 3PM  
Berger Performing Arts

Music by:  
Brahms, Liszt, Dvorak, Schubert

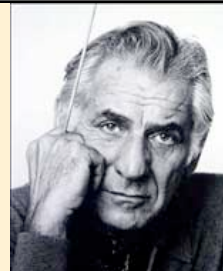

**Love Letters:**  
*From Beethoven to Bernstein*

Sunday, February 8 @ 3PM  
Berger Performing Arts

Passionate letters and music  
of a dozen composers



**The Clark-Schuldmann  
Duo, And All That JAZZ**

Sunday, March 22 @ 3PM  
Berger Performing Arts  
featuring the  
Claude Bolling Suite for cello  
and jazz piano trio, Gershwin,  
Cole Porter and Piazzolla

**5 Exceptional events for the low price of \$90. You save 48% over individual ticket price. Offer Expires May 5, 2008.**

Name \_\_\_\_\_ # EB Subscriptions \_\_\_\_\_ Total \$ \_\_\_\_\_ Keep my seats \_\_\_\_\_ Change my seats \_\_\_\_\_ I am new \_\_\_\_\_

Address \_\_\_\_\_ MC/Visa \_\_\_\_\_ Exp. \_\_\_\_\_

City \_\_\_\_\_ State \_\_\_\_\_ Zip \_\_\_\_\_ Tel. \_\_\_\_\_ Paid by check# \_\_\_\_\_ Special Instructions \_\_\_\_\_

E-Mail \_\_\_\_\_ Mail Tickets to Summer Address \_\_\_\_\_

Complete form and mail to: Chamber Music PLUS SW, 8322 East Snyder RD. Tucson, AZ 85750, If you are paying by credit card, please be sure to include the billing zip code with your order. Thank you!

all programs and artists subject to change

www.cmpsouthwest.org Tel. 520-400-5439 E-Mail: sanda@chambermusicplus.org